

# Just in Time: An Innovative Program Addressing Students' Food Insecurity

*Presented by: Ben Falter, Coleetta Mcelroy, Marko  
Mohlenhoff, Romando Nash, & Kristen Wonder  
2018 CSU Basic Needs Conference*

- **Welcome & Introductions**
- **Campus dynamics and Food Insecurity history**
- **Introduction of program concept and approval**
- **Participant data, challenges, and progress forward**
- **Q & A**

# Agenda

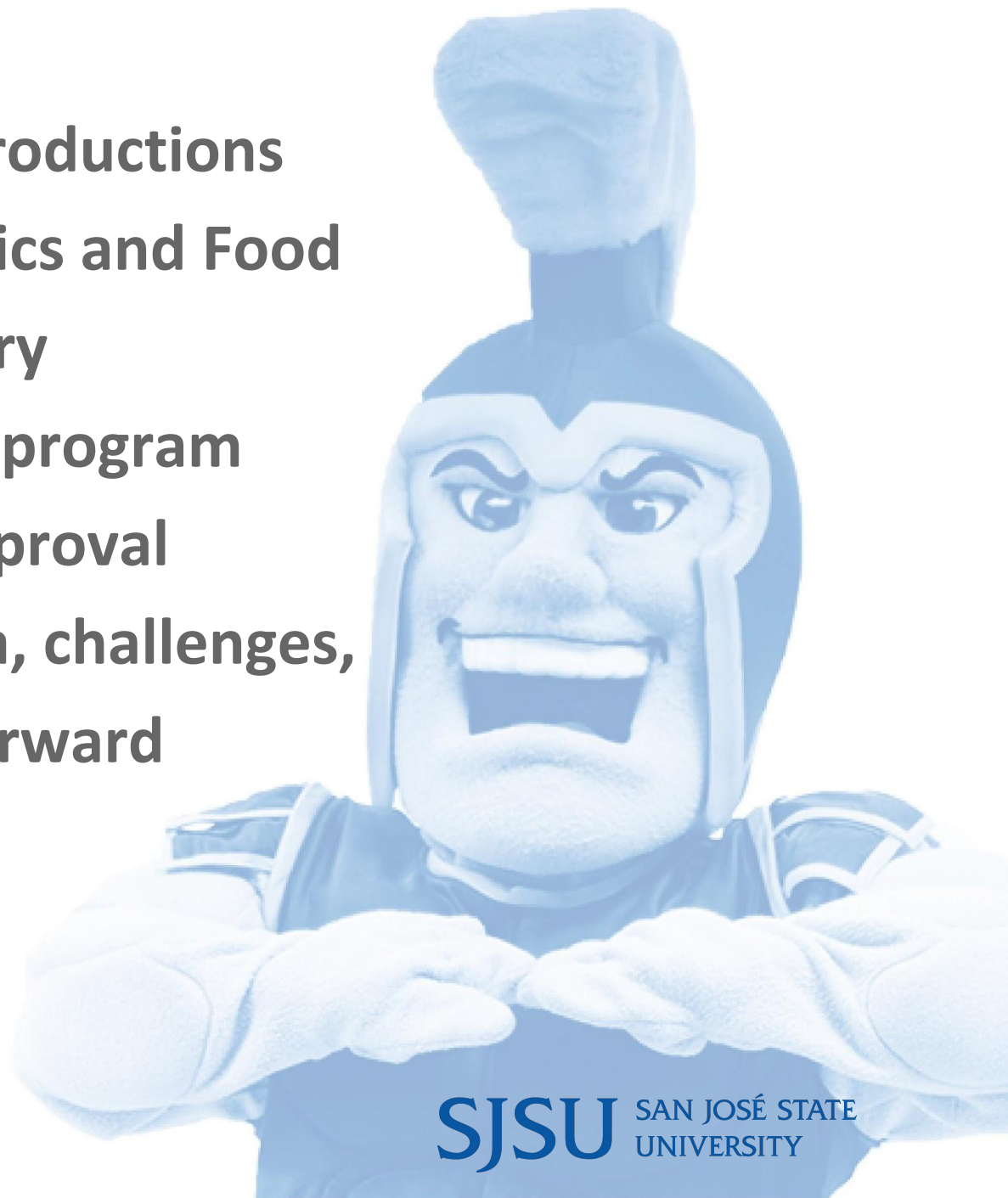

# Snapshot of SJSU / Students

- Enrollment **33,000+**
- **32%** Asian, **26%** Hispanic, **17%** White, **3%** African American, & **12%** International
- **24%** of Undergraduates Age 25 or Older (28% of all)
- **22.7%** have an Expected Family Contribution (EFC) of \$0.00
- **49.6%** Alternative Transportation (39.8% Bus/Train/Light Rail, 16.1% Walk/skateboard, 3.7% Bike...) to campus
- **1 in 3** SJSU students say that it is often or sometimes true that they were hungry but didn't eat because there wasn't enough money for food
- **1 in 5** SJSU students say that it is often or sometimes true that they were hungry and did not eat for a whole day due to cost

SJSU SAN JOSÉ STATE  
UNIVERSITY

# SJSU Food Security Initiatives Timeline

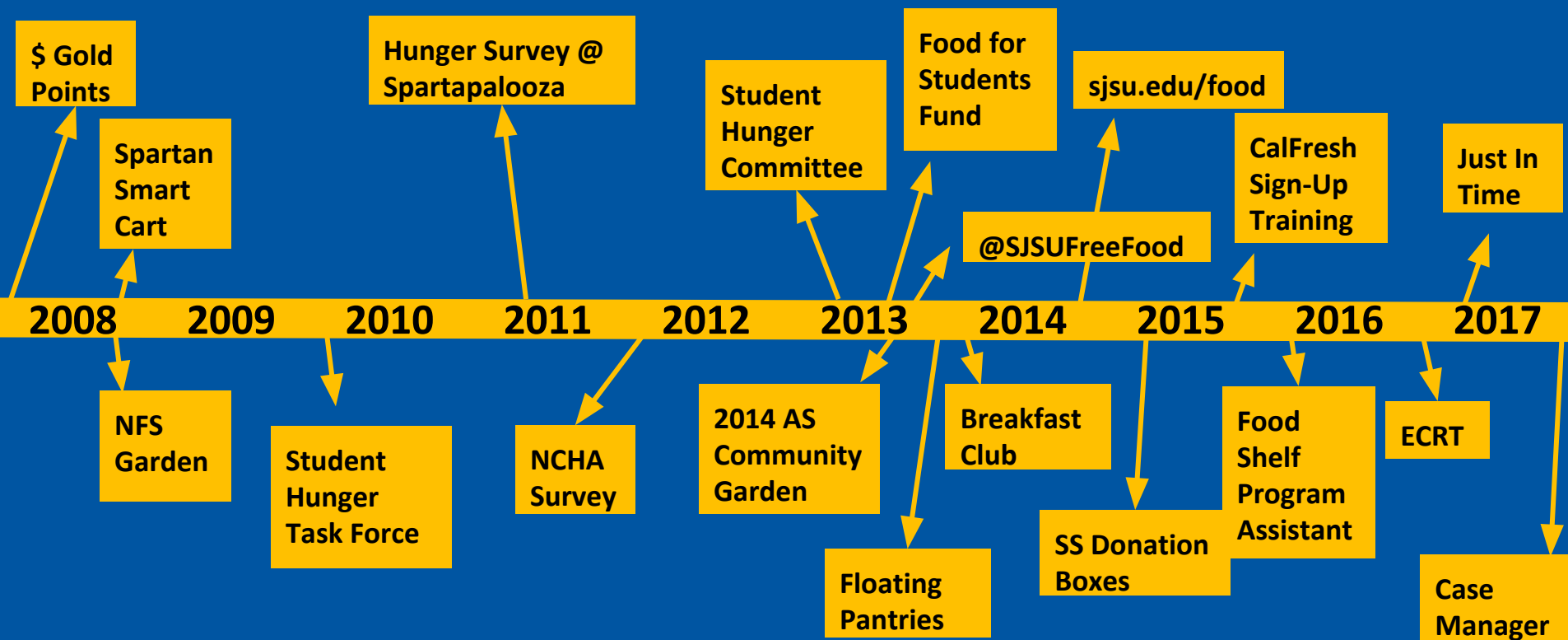



**SJSU** SAN JOSÉ STATE  
UNIVERSITY



Partnership...

SJSUCares



of SANTA CLARA and  
SAN MATEO COUNTIES

# Just in Time Monthly Mobile Food Pantry



**SJSU** SAN JOSÉ STATE  
UNIVERSITY



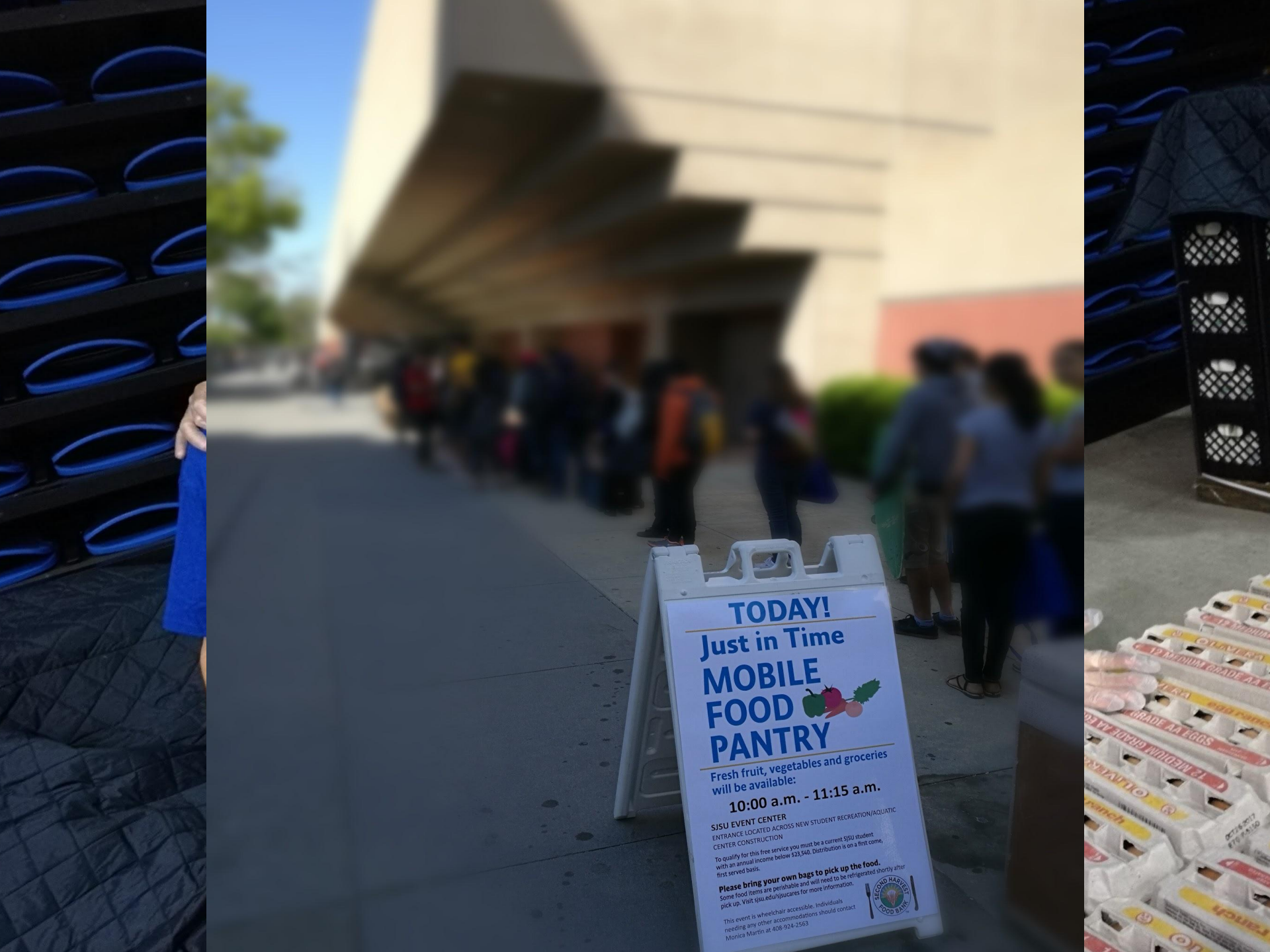

**TODAY!**  
**Just in Time**  
**MOBILE**  
**FOOD**  
**PANTRY**

Fresh fruit, vegetables and groceries  
will be available:  
**10:00 a.m. - 11:15 a.m.**

**SJSU EVENT CENTER**  
ENTRANCE LOCATED ACROSS NEW STUDENT RECREATION/AQUATIC  
CENTER CONSTRUCTION

To qualify for this free service you must be a current SJSU student  
with an annual income below \$23,540. Distribution is on a first come,  
first served basis.

**Please bring your own bags to pick up the food.**  
Some food items are perishable and will need to be refrigerated shortly after  
pick up. Visit [sjsu.edu/sjsucare](http://sjsu.edu/sjsucare) for more information.

This event is wheelchair accessible. Individuals  
needing any other accommodations should contact  
Monica Martin at 408-924-2563





## Eligibility & Process

- Currently Enrolled SJSU Students
- Income below \$23,540
- Bring TowerID & Reusable Bags

# Just In Time Statistics

**13 monthly  
distributions**

**520 students  
a month**

**3,573 unique  
individuals**

**Open for  
1hr 15  
minutes**



**20 Minute  
average  
line wait  
time**

**17,300 lbs  
of food**



**164**

**volunteer  
hours per  
event**



# Just In Time Participant Snapshot

**40.1%**  
**Graduate**

**21.3%**  
**Senior**

**17.3%**  
**Junior**

**10.4%**  
**Sophomore**

**10.8%**  
**Freshman**



**14.9%**  
increase in  
Historically  
Under-  
represented  
Identities  
attending

**42%**  
**Have**  
**EFC of**  
**\$0**



# Challenges & Progress Forward...





Questions & Comments  
[economiccrisis@sjsu.edu](mailto:economiccrisis@sjsu.edu)

**SJSU** SAN JOSÉ STATE  
UNIVERSITY