

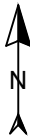





California State University,
Bakersfield

Campus Master Plan
Master Plan Enrollment: 18,000 FTE
Approval Date: September 1968
Revised Date: October 2024
Main Campus Acreage: 376 Acres



Buildings	Campus Boundary	Parking
 EXISTING BUILDING	EXISTING	 EXISTING LOT
 FUTURE BUILDING	FUTURE	 FUTURE LOT
 TEMPORARY BUILDING		 FUTURE STRUCTURE

California State University, Bakersfield

Master Plan Enrollment: 18,000 FTE

Master Plan approved by the Board of Trustees: September 1968

Master Plan Revision approved by the Board of Trustees: September 1970, January 1971,

January 1973, May 1974, July 1975, February 1980, November 1980, January 1984, March 1984

September 1985, March 1987, January 1988, September 2007, September 2014

- | | |
|--------------------------------------------------------------------------|---------------------------------------------------------------------|
| 1. Classroom Building | 61. John Antonino Sports Center |
| 2. Fine Arts | 62. Amphitheater |
| 3. Lecture Building | 63d. Modular East III |
| 4. Performing Arts | 64. Facility for Animal Care and Treatment (F.A.C.T.) |
| 5. Administration East | 65. Computing/Telecom Center |
| 7. University Advancement | 66. Chemistry/Biology Greenhouse |
| 8. Administration West | 66a. Greenhouse |
| 9. Administration | 67. Student Recreation Center |
| 10. Student Services | 68. Peet's Coffee House |
| 11. Plant Operations | 69. <i>Foundation Office Building</i> |
| 13. Modular West | 70. Soccer Field Service Building |
| 14. Children's Center | 70. <i>Public/Private Development</i> |
| 23. Dining Commons | 71a-b. <i>Office Park Public/Private Partnership</i> |
| 24. Residence Hall A | 71c. Kern Community College (Temporary Modulares) |
| 25. Residence Hall B | 72. <i>Hotel & Conference Center Public/Private Partnership</i> |
| 26. Residence Hall C | 72a-d. <i>Retention Basin</i> |
| 27. Residence Hall D | 73. <i>Engineering</i> |
| 28. Residence Hall E | 74. <i>Intramural Sports Field No. 3</i> |
| 29. Residence Hall F | 75. <i>Nursing Center</i> |
| 30. Science I | 76. <i>Department of Nursing</i> |
| 31. Paul F. Romberg Nursing Education Center | 77a. <i>Information Center North</i> |
| 31a. EOC/Testing Center | 77b. <i>Information Center South</i> |
| 32. Dorothy Donohoe Hall | 78. <i>Student Services Center No. 2</i> |
| 33. Physical Education | 79. <i>NCAA Baseball Stadium</i> |
| 33a. P.E. Modular A | 80. <i>Outdoor P.E. Storage/Restroom</i> |
| 33b. P.E. Modular B | 80a. <i>Outdoor P.E. Storage/Restroom</i> |
| 34. Education | 81. <i>Classroom/Office Building</i> |
| 35. Student Health Center | 82. <i>Visual Arts</i> |
| 36. Science II | 83a. <i>Engineering Complex I</i> |
| 37. Corporation Yard | 83b. <i>Engineering Complex II</i> |
| 37c. Warehouse | 83c. <i>Engineering Complex III</i> |
| 38. Runner Café | 84. <i>Student Health Center Expansion</i> |
| 38a. <i>Runner Cafe Addition</i> | 85. <i>Competition Sports Field</i> |
| 39. Dore Theatre and Todd Madigan Art Gallery Complex and Music Building | 86. <i>Competition Softball Field</i> |
| 39a. <i>Music Building Addition</i> | 87. <i>Competition Throwing Area/Field Events</i> |
| 39b. <i>Music Expansion, Phase II</i> | 88. <i>Competition Track and Field</i> |
| 40. Handball Courts | 89. <i>Police Department</i> |
| 41. Outdoor P.E. Storage Building | 90. <i>Education Building</i> |
| 41a. <i>Outdoor P.E. Storage Addition</i> | 91. <i>Sand Volley Ball and Tennis Courts</i> |
| 42. Environmental Studies Area | 92. <i>Intramural Sports Field No. 1</i> |
| 43. Walter W. Stiern Library | 93. <i>Intramural Baseball Field No. 4</i> |
| 44a. Business Development Center Offices | 94. <i>Performing Arts II</i> |
| 44b. Business Development Center Classrooms | 95. <i>Intramural Softball Field No. 5</i> |
| 44c. Extended University | 96. <i>Competition Sports Field No. 2</i> |
| 44d. Rayburn S. Dezember Leadership Development Center | 98. <i>Black Box Theater</i> |
| 44e. Administration | 99. <i>Parking Structure No. 1</i> |
| 45. J.R. Hillman Aquatic Center | 100. <i>Parking Structure No. 2</i> |
| 46. <i>Natural Sciences</i> | 101. <i>Parking Structure No. 3</i> |
| 47. <i>Classrooms/Office Complex</i> | 102. <i>Parking Structure No. 4</i> |
| 48. Science III | 103. <i>Business Development Center Addition</i> |
| 48a. Mail Room | 104. <i>Hardt Field</i> |
| 49. <i>Health Science and Physical Education</i> | 104a. <i>Temporary Clubhouse</i> |
| 50. <i>Behavioral Sciences</i> | 105. <i>Physical Education Addition</i> |
| 51. <i>Administration North</i> | 106. <i>Bus Transit Center</i> |
| 52. Jimmie and Majorie Icardo Activities Center | |
| 53. Student Union/Bookstore | |
| 53a. <i>Student Union/Bookstore Addition</i> | |
| 54. <i>Student Housing - Northeast</i> | |
| 54a. <i>Student Housing Northeast, Phase I</i> | |
| 54b. Pinyon Hall | |
| 54c. Juniper Hall | |
| 55. <i>Student Housing - Northwest</i> | |
| 56. Satellite Plant | |
| 57a. Humanities Complex, Phase I | |
| 57b. <i>Humanities Complex, Phase II</i> | |
| 58. Well Core Repository | |
| 59. <i>Student Housing - Southwest</i> | |
| 60. University Police | |

Legend:

Existing Facility / Proposed Facility

NOTE: Existing building numbering correspond with building numbers in the Space and Facilities Data Base (SFDB)